



ALBERTA  
TRANSPORTATION

*Office of the Minister  
Government House Leader  
MLA, Edmonton - Highlands - Norwood*

MO No.: 26/18

**GOVERNMENT OF ALBERTA**  
**DEPARTMENT OF TRANSPORTATION**  
**MINISTERIAL ORDER**

I, Brian Mason, Minister of Transportation, pursuant to section 108(1)(a) of the *Traffic Safety Act*, make the Maximum Speed Limits Amendment Regulation, as set out in the attached Appendix.

Dated at Edmonton, Alberta, the 14 day of November, 2018.

Honourable Brian Mason  
Minister of Transportation

## APPENDIX

### MINISTERIAL ORDER (26/18)

#### Traffic Safety Act

#### MAXIMUM SPEED LIMITS AMENDMENT REGULATION

- 1 The Maximum Speed Limits Regulation (formerly filed as Alta. Reg. 218/83) is amended by this Regulation.
- 2 Schedule 1 is amended by:
  - (a) adding the following after section 74:

75 Highway Number 12A

(1) West Highway 12 Intersection to East Highway 12 Intersection

- (a) All that portion of Highway Number 12A, beginning at its intersection with Highway Number 12 in section 27, township 40, range 1, west of the fifth meridian, thence easterly along the highway to the north-south quarterline of section 26, township 40, range 1, west of the fifth meridian (west boundary of 44 Street in the Town of Bentley),

Maximum – 40 kilometres per hour;

- (b) All that portion of Highway Number 12A, beginning at the north-south quarterline of section 26, township 40, range 1, west of the fifth meridian (west boundary of 44 Street in the Town of Bentley), thence easterly along the highway for 400 metres,

Maximum – 50 kilometres per hour;

- (c) All that portion of Highway Number 12A, beginning at a point 400 metres east of the north-south quarterline of section 26, township 40, range 1, west of the fifth meridian (west boundary of 44 Street in the Town of Bentley), thence easterly and southerly along the highway to its intersection with Range Road 284 South in section 21, township 40, range 28, west of the fourth meridian,

Maximum – 80 kilometres per hour;

**APPENDIX**

**MINISTERIAL ORDER (26/18)**

- (d) All that portion of Highway Number 12A, beginning at its intersection with Range Road 284 South in section 21, township 40, range 28, west of the fourth meridian, thence southerly and northeasterly along the highway to its intersection with Highway Number 12 in section 26, township 40, range 28, west of the fourth meridian,

Maximum – 60 kilometres per hour.

- (b) repealing sections 18(1) and 18(2) and substituting the following:

- (1) Intersection of Highway 37 to Fort Saskatchewan

- (a) All that portion of Highway Number 15, beginning at a point 580 metres southwest of its intersection with Highway Number 37 in section 36, township 54, range 23, west of the fourth meridian, thence northeasterly and southeasterly along the highway to a point 1740 metres southeast of the said intersection (the northwest end of the bridge over the North Saskatchewan River) in section 31, township 54, range 22, west of the fourth meridian,

Maximum – 80 kilometres per hour;

- (b) All that portion of Highway Number 15, beginning at a point 1740 metres southeast of its intersection with Highway Number 37 (the northwest end of the bridge over the North Saskatchewan River) in section 31, township 54, range 22, west of the fourth meridian, thence southeasterly along the highway to the southeast end of the said bridge in the said section,

Maximum – 70 kilometres per hour.

**APPENDIX**

**MINISTERIAL ORDER (26/18)**

(c) adding the following after sections 41(1):

(2) Intersection of Highway 15

- (a) All that portion of Highway Number 37, beginning at a point 254 metres west of the west boundary of section 36, township 54, range 23, west of the fourth meridian, thence easterly along the highway to a point 126 metres east of the said boundary,

Maximum – 80 kilometres per hour;

- (b) All that portion of Highway Number 37, beginning at a point 126 metres east of the west boundary of section 36, township 54, range 23, west of the fourth meridian, thence easterly and southeasterly along the highway to its intersection with Highway Number 15 in the said section,

Maximum – 60 kilometres per hour.

(d) repealing section 566(1) and substituting the following:

(1) Hamlet of Balzac

- (a) All that portion of Highway Number 566, beginning at a point 400 metres west of the west boundary of section 13, township 26, range 1, west of the fifth meridian, thence easterly along the highway to a point 630 metres west of the east boundary of the said section,

Maximum – 80 kilometres per hour;

- (b) All that portion of Highway Number 566, beginning at a point 630 metres west of the east boundary of section 13, township 26, range 1, west of the fifth meridian, thence easterly along the highway to a point 460 metres east of the said boundary,

Maximum – 50 kilometres per hour.

**APPENDIX**

**MINISTERIAL ORDER (26/18)**

(e) repealing sections 584(1) and 584(3) and substituting the following:

(1) County Boundary to Town of Sundre

(a) All that portion of Highway Number 584, beginning at the west boundary of section 6, township 34, range 7, west of the fifth meridian (west Mountain View County boundaries), thence easterly, southerly and easterly along the highway to a point 570 metres northwest of the south boundary of section 27, township 33, range 7, west of the fifth meridian,

Maximum – 80 kilometres per hour;

(b) All that portion of Highway Number 584, beginning at a point 570 metres northwest of the south boundary of section 27, township 33, range 7, west of the fifth meridian, thence easterly and southeasterly along the highway to a point 210 metres southeast of the said boundary,

Maximum – 50 kilometres per hour;

(c) All that portion of Highway Number 584, beginning at a point 210 metres southeast of the south boundary of section 27, township 33, range 7, west of the fifth meridian, thence southerly and easterly along the highway to a point 400 metres east of the west boundary of section 5, township 33, range 6, west of the fifth meridian,

Maximum – 80 kilometres per hour;

(d) All that portion of Highway Number 584, beginning at a point 400 metres east of the west boundary of section 5, township 33, range 6, west of the fifth meridian, thence easterly along the highway to a point 140 metres west of the west boundary of section 5, township 33, range 5, west of the fifth meridian,

Maximum – 90 kilometres per hour;

(e) All that portion of Highway Number 584, beginning at a point 140 metres west of the west boundary of section 5, township 33, range 5, west of the fifth meridian, thence easterly along the highway to the east boundary of the said section (west Sundre corporate limits),

Maximum – 80 kilometres per hour.

**APPENDIX**

**MINISTERIAL ORDER (26/18)**

(3) Highway 734 to County Boundary

- (a) All that portion of Highway Number 584, beginning at its intersection with Highway Number 734 in section 32, township 33, range 8, west of the fifth meridian, thence northeasterly and southeasterly along the highway to the west boundary of section 6, township 34, range 7, west of the fifth meridian (west Mountain View County boundaries),

Maximum – 80 kilometres per hour.

~~(f) repealing section 825(1) and substituting the following:~~

~~(1) Highway 37 to North of Fort Saskatchewan Settlement~~

- ~~(a) All that portion of Highway Number 825, beginning at its intersection with Highway Number 37 in section 36, township 54, range 23, west of the fourth meridian, thence northeasterly along the highway for 825 metres,~~

~~Maximum – 60 kilometres per hour;~~

- ~~(b) All that portion of Highway Number 825, beginning at a point 825 metres northeast of its intersection with Highway Number 37 in section 36, township 54, range 23, west of the fourth meridian, thence northeasterly along the highway to a point 460 metres north of the north boundary of section 9, township 55, range 22, west of the fourth meridian,~~

~~Maximum – 80 kilometres per hour.~~

**HIGHWAY 12A:00  
WEST HWY 12 INTERSECTION  
TO EAST HWY 12 INTERSECTION  
PROPOSED SPEED LIMITS**

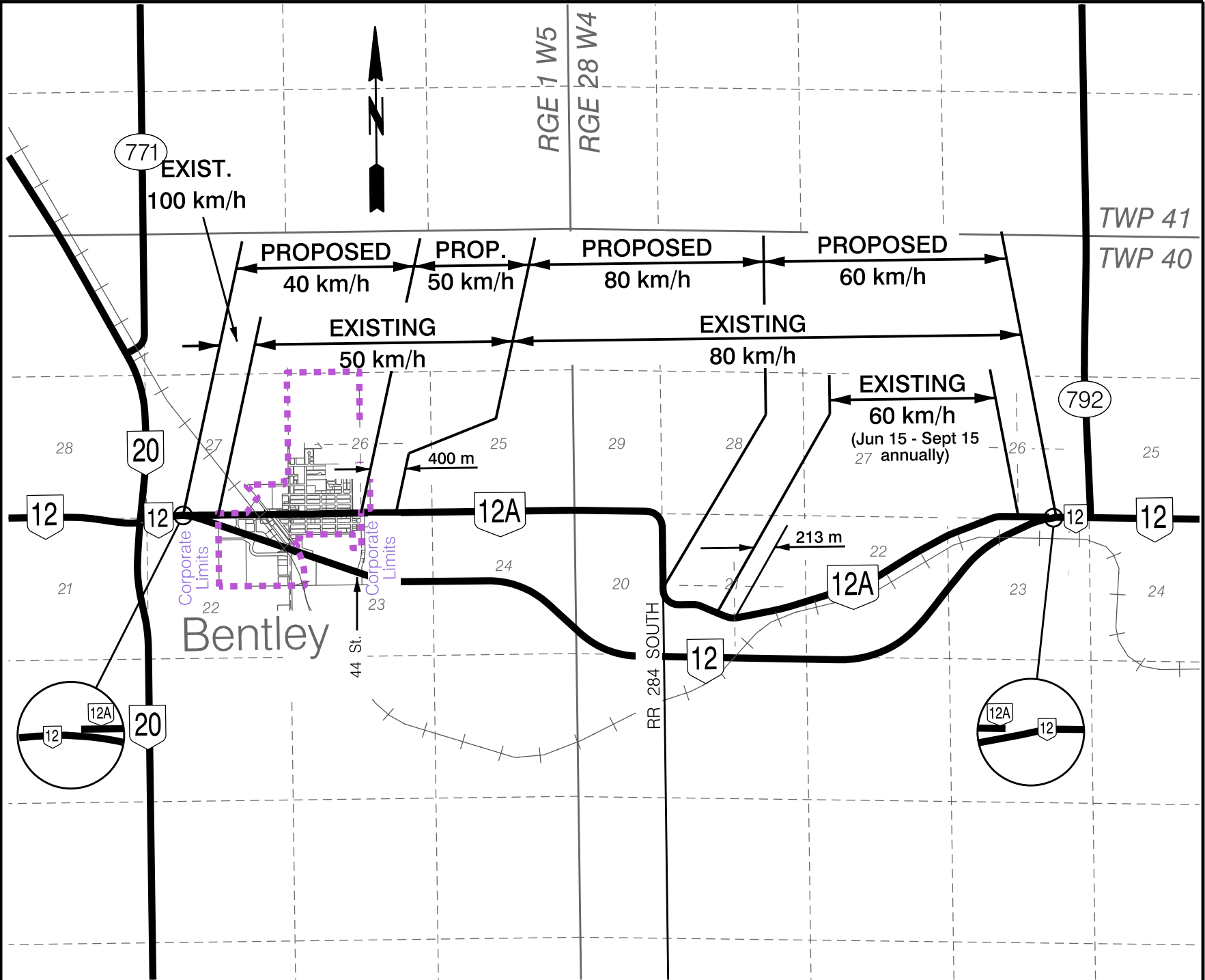

Ministerial Order No. MO 26/18

Schedule 1

Section 75

Subsection (1)

Date: August 2018

Drawn By: S.L.



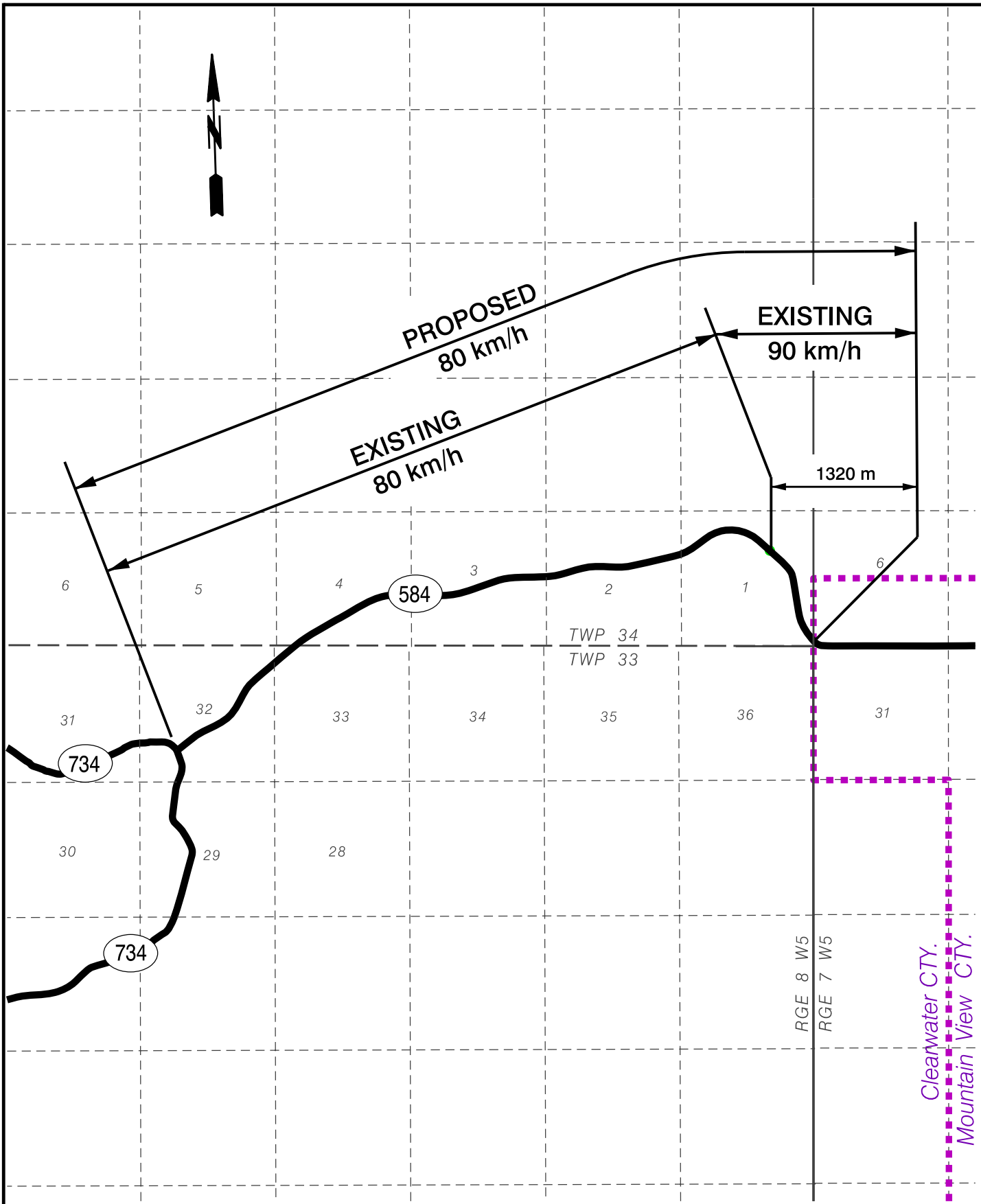

GRAPHICS FILE: 5840201.dgn

**HIGHWAY 584:02  
HIGHWAY 734 TO  
COUNTY BOUNDARY  
PROPOSED SPEED LIMITS**

Ministerial Order No. MO 26/18	
Schedule 1	
Section 584	
Subsection (3)	
Date August 2018	Drawn By: S.L.





**HIGHWAY 584:02  
COUNTY BOUNDARY  
TO TOWN OF SUNDRE  
PROPOSED SPEED LIMITS**

Ministerial Order No. MO 26/18	
Schedule 1	
Section 584	
Subsection (1)	
Date: August 2018	Drawn By: S.L.

